

15 June 2023  
Mayor: Councillor John Medcalf OAM  
General Manager: Greg Tory



FOR IMMEDIATE RELEASE

## PUBLIC NOTICE

### TRAFFIC DIVERSION FOR MURIE CREEK CULVERT

Motorists are advised that a traffic diversion will be in place on The Gipps Way at Murie Creek Culvert from Wednesday 21 June 2023 to allow for the culvert replacement works to be undertaken.

The temporary diversion will be a two-lane side track with a 60km speed limit. See Picture below.

The duration of the works is estimated to be approximately 4 months (weather permitting) and Council apologises for any inconvenience these works may cause.

If you have any enquiries in relation to the diversion please contact Council's Infrastructure department on 02 6895 1900 during business hours.

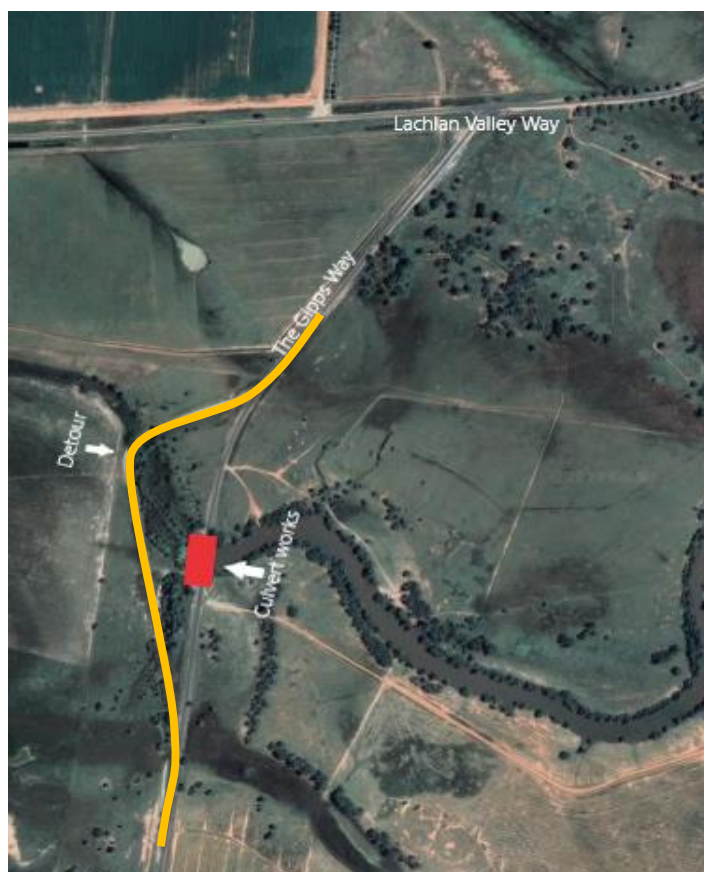

<b>Summary:</b> Murie Creek Culvert – The Gipps Way Condobolin	
<b>Authorised By:</b> Greg Tory General Manager	<b>Contact:</b> Lachlan Shire Council Ph: (02) 6895 1900
<b>Distribution:</b> Local media, Council website, Council Facebook page	